

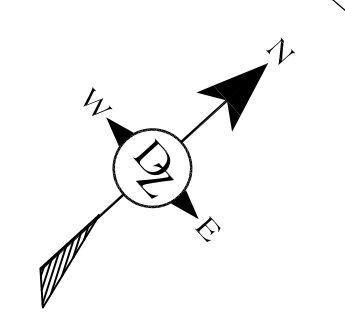

**Proposed Main Level Floor Plan ~ Lot 2**

- 2876.70 sq. ft. Main Level
- 457.15 sq. ft. Garage
- 31.03 sq. ft. Entry Porch (counted)
- 334.75 sq. ft. Outdoor Living
- 3777.64 sq. ft. Maximum Dwelling Size Allowed
- 3364.88 sq. ft. Dwelling Size Proposed
- 784.35 sq. ft. Attached Accessory Dwelling (ADU)

scale: 1/4" = 1'-0"



NO./ DATE/ REVISION

THESE PLANS ARE INTENDED ONLY FOR THE ORIGINAL SITE FOR WHICH THEY WERE DESIGNED AND ARE THE PROPERTY OF DMZ ARCHITECTURE, INC. ANY REVISIONS OR CHANGES TO THESE PLANS SHALL BE BROUGHT TO THE ATTENTION OF THE ARCHITECT. NO PART OF THESE PLANS SHALL BE REPRODUCED OR TRANSMITTED IN ANY FORM OR BY ANY MEANS, ELECTRONIC OR MECHANICAL, INCLUDING PHOTOCOPYING, RECORDING, OR BY ANY INFORMATION STORAGE AND RETRIEVAL SYSTEM, WITHOUT THE WRITTEN PERMISSION OF DMZ ARCHITECTURE, INC. THE ARCHITECT ASSUMES NO LIABILITY FOR ANY DAMAGE TO PERSONS OR PROPERTY ARISING FROM THE USE OF THESE PLANS.

**DMZ Design Associates, Inc.**  
 A California Corporation  
 18646 Sutter Blvd., Suite 500  
 Morgan Hill, California, 95037  
 Phone: (408) 778-7045 Fax: (408) 778-7004  
 email: dzdesign@earthlink.net

<b>DRAWING TITLE</b>	Proposed Floor Plan
<b>JOB TITLE</b>	Massei Construction
<b>JOB ADDRESS</b>	Lot 2 18081 Saratoga Los Gatos Road Monte Sereno, California

<b>DATE</b>	JUNE 11, 2021
<b>SCALE</b>	1/4" = 1'-0"
<b>PROJECT MANAGER</b>	SCOTT ZAZUETA
<b>DRAWN</b>	GEZ
<b>JOB NO.</b>	D22421
<b>SHEET</b>	

**A2.1**

D:\design\22 6\112021 1018 AN Zulu\projects\2021\1018\21-Massell\Architectural\Design\Lot 2\Lot2\_A2.2.dwg

**Proposed Attached Accessory Dwelling Unit (ADU) ~ Lot 2**  
784.35 sq. ft. Living Area (ADU)  
160.00 sq. ft. Outdoor Living

scale: 1/4" = 1'-0"

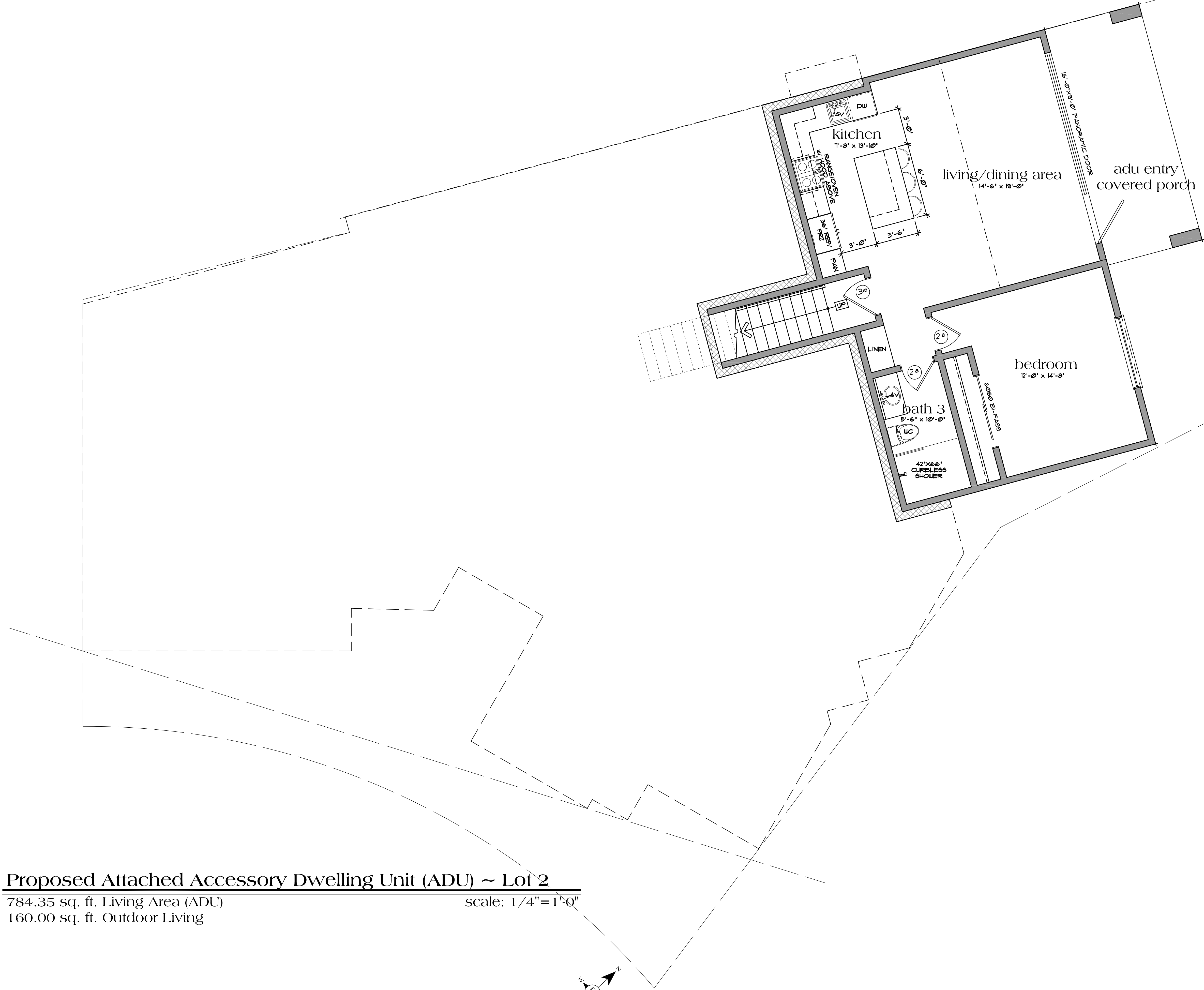
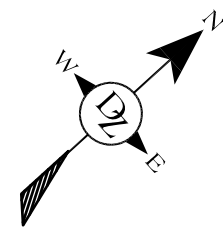

NO.	DATE	REVISION

THESE PLANS ARE INTENDED ONLY FOR THE ORIGINAL SITE FOR WHICH THEY WERE DESIGNED AND ARE THE PROPERTY OF DMZ ARCHITECTURE. NO PART OF THESE PLANS MAY BE REPRODUCED, COPIED, OR TRANSMITTED IN ANY FORM OR BY ANY MEANS, ELECTRONIC OR MECHANICAL, WITHOUT THE WRITTEN CONSENT OF DMZ DESIGN ASSOCIATES. ANY USE OF THESE PLANS ON OTHER SITES IS PROHIBITED WITHOUT THE CONSENT OF DMZ DESIGN ASSOCIATES. THE USER OF THESE PLANS ON THESE PLANS SHALL BE BROUGHT TO THE ATTENTION OF DMZ DESIGN ASSOCIATES PRIOR TO COMMENCEMENT OF THE PROJECT. ANY DIMENSIONS SHOWN SHALL TAKE PRECEDENCE OVER SCALED DIMENSIONS.



<b>DRAWING TITLE</b>	Proposed Lower Floor Plan
<b>JOB TITLE</b>	Massei Construction
<b>JOB ADDRESS</b>	Lot 2 18081 Saratoga Los Gatos Road Monte Sereno, California

<b>DATE</b>	JUNE 11, 2021
<b>SCALE</b>	1/4" = 1'-0"
<b>PROJECT MANAGER</b>	SCOTT ZAZUETA
<b>DRAWN</b>	GEZ
<b>JOB NO.</b>	D22.421
<b>SHEET</b>	A2.2