

NO./ DATE/ REVISION

THESE PLANS ARE INTENDED ONLY FOR THE ORIGINAL SITE FOR WHICH THEY WERE DESIGNED AND ARE THE PROPERTY OF DMZ. NO PART OF THESE PLANS MAY BE REPRODUCED OR TRANSMITTED IN ANY FORM OR BY ANY MEANS, ELECTRONIC OR MECHANICAL, INCLUDING PHOTOCOPYING, RECORDING, OR BY ANY INFORMATION STORAGE AND RETRIEVAL SYSTEM, WITHOUT THE EXPRESS WRITTEN PERMISSION OF DMZ DESIGN ASSOCIATES, INC. PLANS ON OTHER SITES IS PROHIBITED WITHOUT THE CONSENT OF DMZ DESIGN ASSOCIATES, INC. THE ARCHITECT SHALL BE RESPONSIBLE FOR OBTAINING ALL NECESSARY PERMITS AND APPROVALS PRIOR TO COMMENCEMENT OF THE PROJECT. UNLESS OTHERWISE SPECIFIED, DIMENSIONS SHALL TAKE PRECEDENCE OVER SCALED DIMENSIONS.

DZ Design Associates, Inc.
 A California Corporation
 18640 Sutter Blvd., Suite 500
 Morgan Hill, California 95037
 Phone: (408) 778-7445 Fax: (408) 778-7004
 Email: dz_design@barrac.com

DRAWING TITLE	Proposed Floor Plan
JOB TITLE	Massei Construction
JOB ADDRESS	Lot 3 18081 Saratoga Los Gatos Road Monte Sereno, California

DATE	JULY 20 2021
SCALE	1/4" = 1'-0"
PROJECT MANAGER	SCOTT ZAZULETA
DRAWN	SEZ
JOB NO.	D22421
SHEET	

A2.1

D:\d22421_7\2021_1\41_Zdzproj\2021\02\2021\Massei\Architectural\Design\Lot_3\02_1.dwg

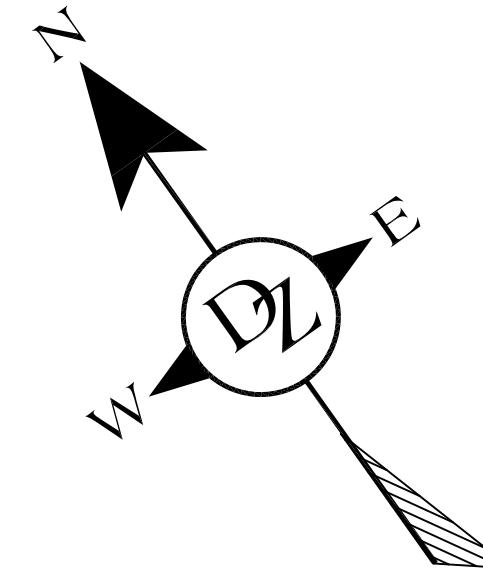

Main Level Floor Plan ~ Lot 3	
3072.20 sq. ft. Living Area	scale: 1/4" = 1'-0"
427.91 sq. ft. Garage	
389.83 sq. ft. Outdoor Living (not counted)	
60.50 sq. ft. Entry Covered Porch (not counted)	
3500.11 sq. ft. Proposed Structural Coverage	
3502.29 sq. ft. Allowed Structural Coverage	
794.45 sq. ft. Lower Level (Attached ADU)	

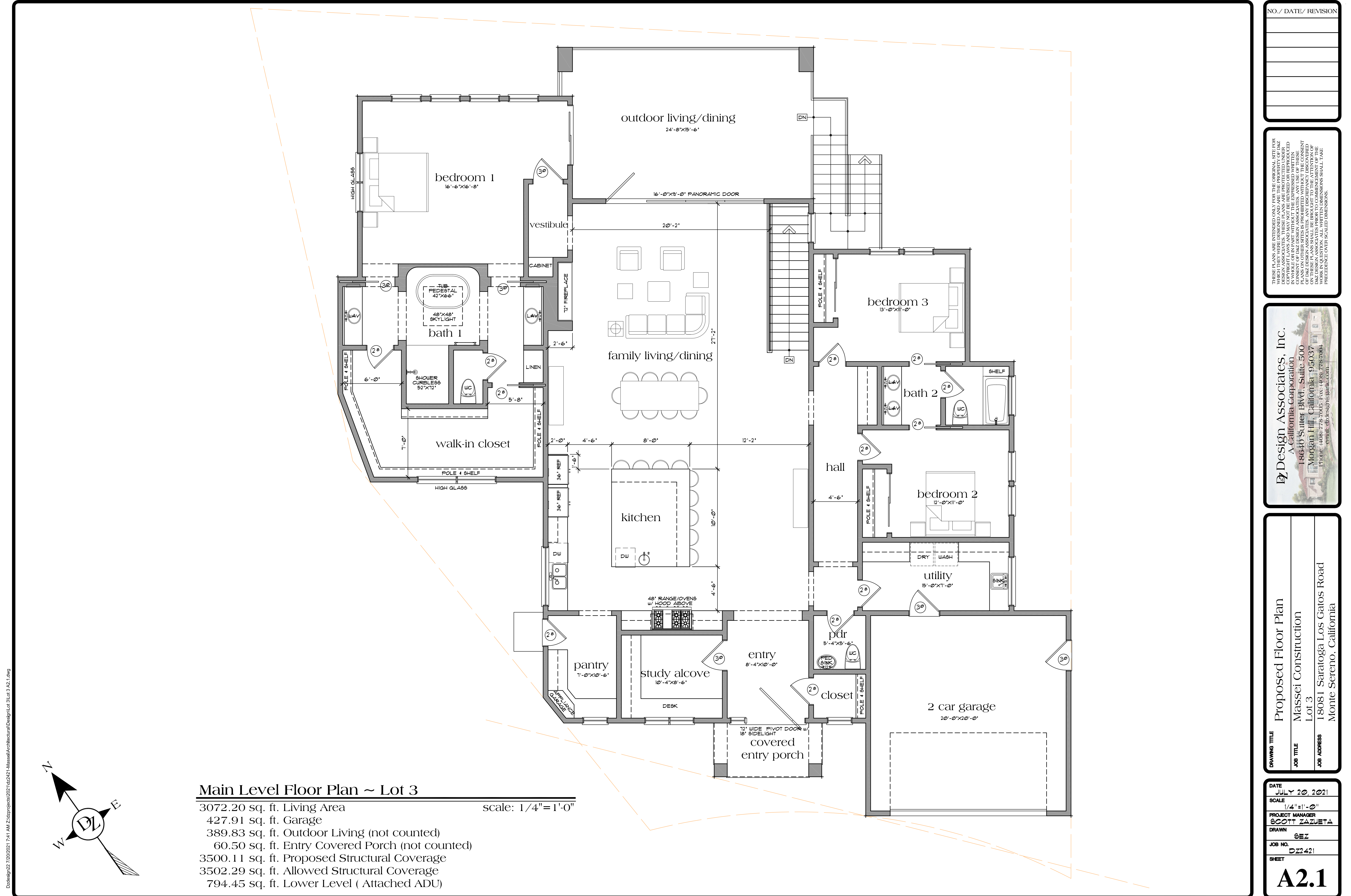
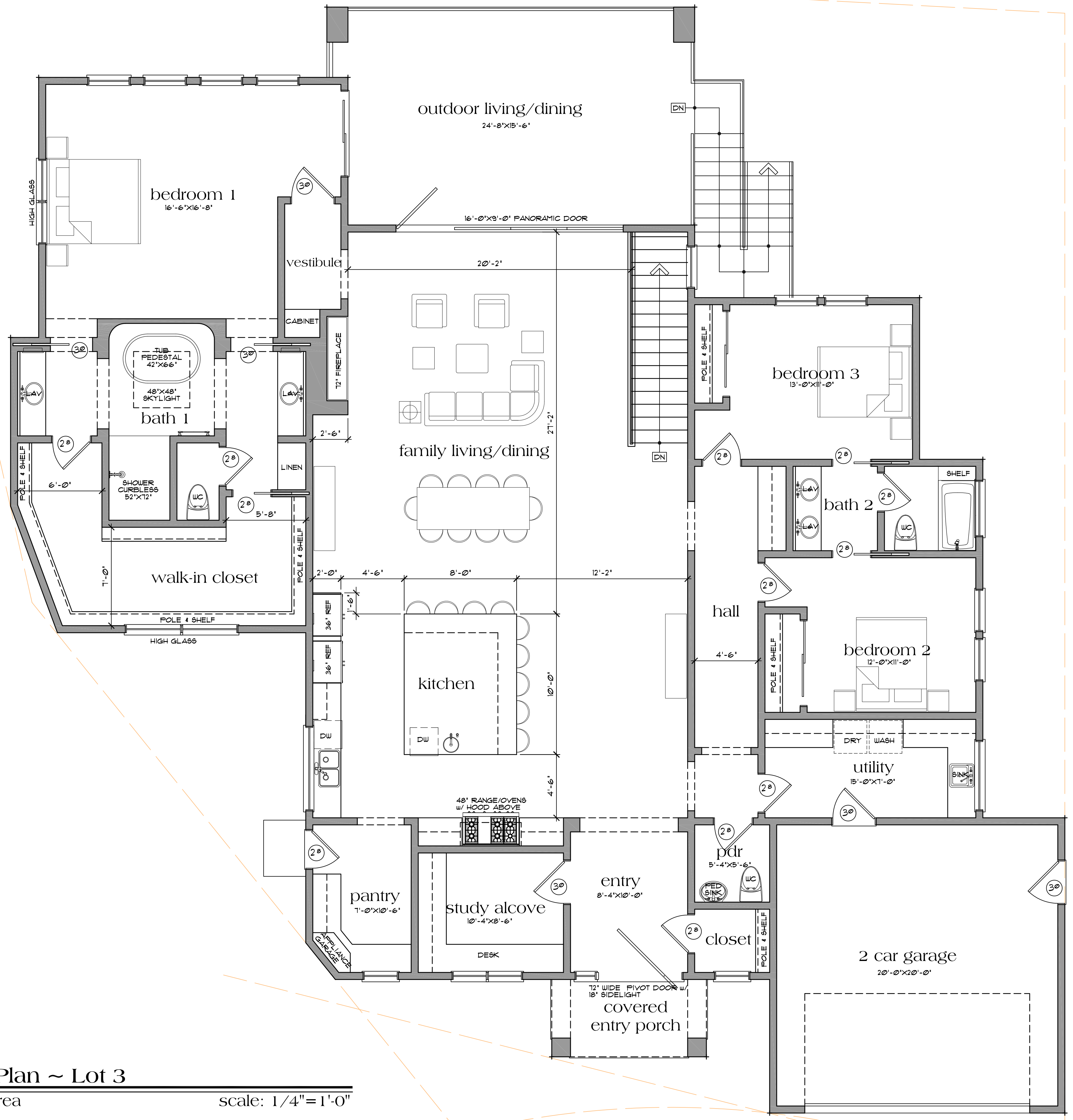

D:\d2\p2\7/20/2021_734_AH_Zadropjects2021\Lot3\201-Massei\Architectural\Design\Lot_3\A2.2.dwg

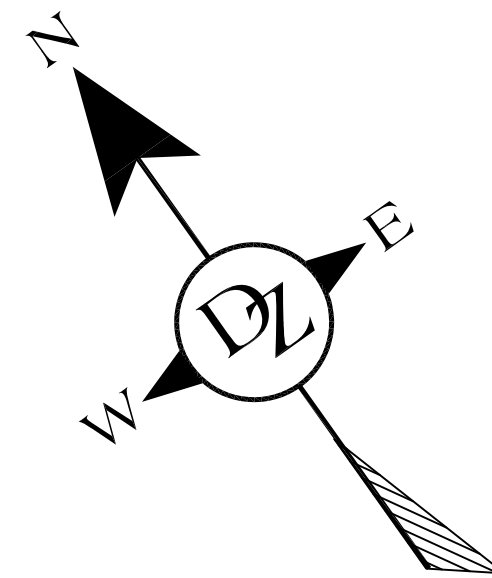

Lower Attached ADU Floor Plan ~ Lot 3

797.33 sq. ft. Living Area (Attached ADU)
276.77 sq. ft. Covered ADU Entry Porch

scale: 1/4" = 1'-0"

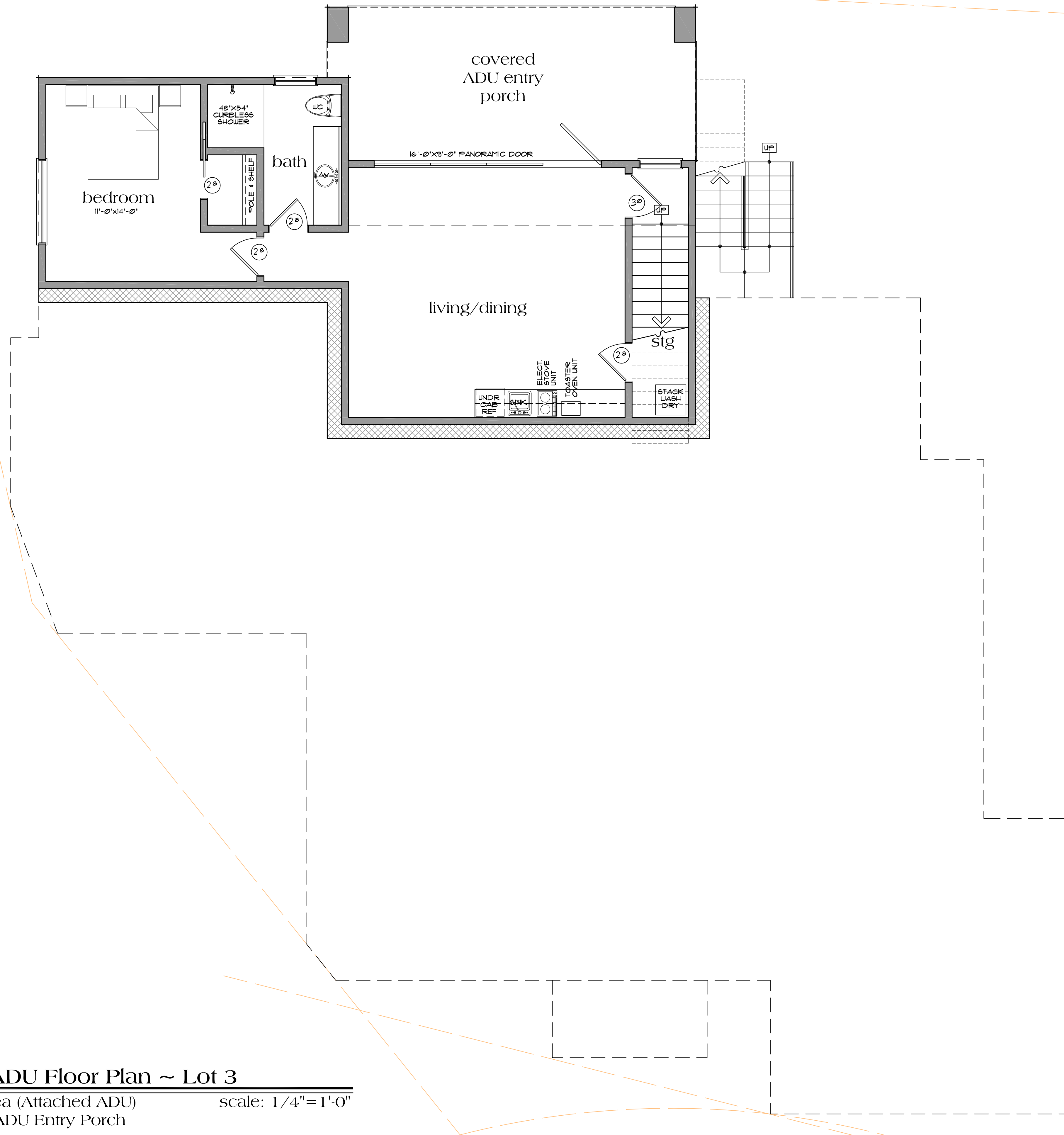

NO./ DATE/ REVISION

THESE PLANS ARE INTENDED ONLY FOR THE ORIGINAL SITE FOR WHICH THEY WERE DESIGNED AND ARE THE PROPERTY OF DAZ WHICH THEY WERE DESIGNED AND ARE THE PROPERTY OF DAZ. NO PART OF THESE PLANS MAY BE REPRODUCED OR TRANSMITTED IN ANY FORM OR BY ANY MEANS, ELECTRONIC OR MECHANICAL, INCLUDING PHOTOCOPYING, RECORDING, OR BY ANY INFORMATION STORAGE AND RETRIEVAL SYSTEM, WITHOUT THE EXPRESS WRITTEN PERMISSION OF DAZ DESIGN ASSOCIATES, INC. ANY REPRODUCTION OR TRANSMISSION OF THESE PLANS WITHOUT THE EXPRESS WRITTEN PERMISSION OF DAZ DESIGN ASSOCIATES, INC. IS PROHIBITED. THE USER OF THESE PLANS SHALL BE RESPONSIBLE FOR THE ACCURACY OF THE INFORMATION AND SHALL BE RESPONSIBLE FOR THE OBTAINMENT OF ALL NECESSARY PERMITS AND APPROVALS FROM THE APPROPRIATE AGENCIES PRIOR TO COMMENCEMENT OF THE PROJECT. DAZ DESIGN ASSOCIATES, INC. SHALL NOT BE RESPONSIBLE FOR ANY PRECEDENCE OVER SCALED DIMENSIONS.



DRAWING TITLE	Lower Attached ADU Floor Plan
JOB TITLE	Massei Construction
JOB ADDRESS	Lot 3 18081 Saratoga Los Gatos Road Monte Sereno, California

DATE	JULY 20 2021
SCALE	1/4" = 1'-0"
PROJECT MANAGER	SCOTT ZAZULETA
DRAWN	SEN
JOB NO.	D22421
SHEET	

A2.2